

ALL DIMENSIONS, LEVELS AND CLEARANCES TO BE CHECKED ON SITE PRIOR TO WORKS COMMENCING

THIS DRAWING SHOULD BE READ IN CONJUNCTION WITH ALL OTHER PROJECT RELATED DRAWINGS, SPECIFICATIONS AND DOCUMENTS AS PART OF A SINGLE PROJECT PACKAGE.

ANY DISCREPANCY BETWEEN THIS DRAWING, OTHER DRAWINGS FORMING PART OF THIS CONTRACT, OR THE SPECIFICATION / BILLS OF QUANTITIES MUST BE CLARIFIED BEFORE COMMENCEMENT OF ANY WORK OR ORDERING OF ANY MATERIALS.

PLEASE CONSULT THE AUTHOR OR PROJECT MANAGER SHOULD THE READER REQUIRE CLARIFICATION ON ANY PART OF THIS DRAWING.

THE COPYRIGHT OF THE DRAWING AND DESIGN IS THE PROPERTY OF THE COMPANY. THIS INFORMATION HAS BEEN ISSUED UNDER SPECIFIC TERMS FOR THIS PROJECT AND MAY ONLY BE USED AND REPRODUCED ACCORDINGLY.

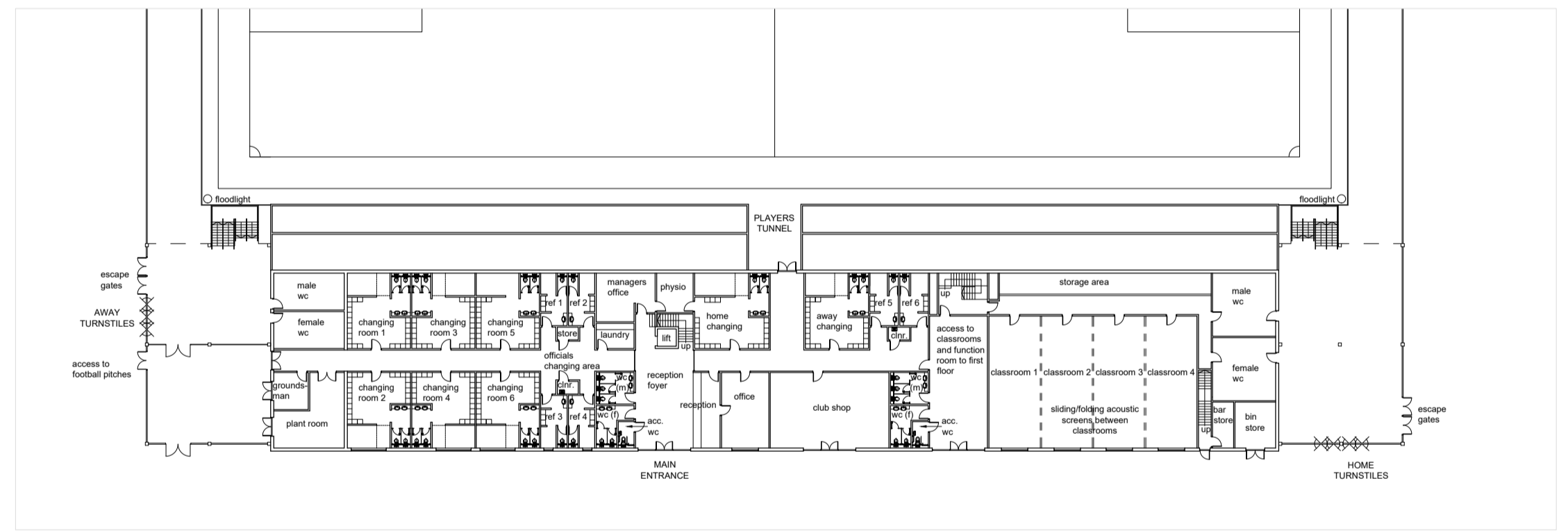
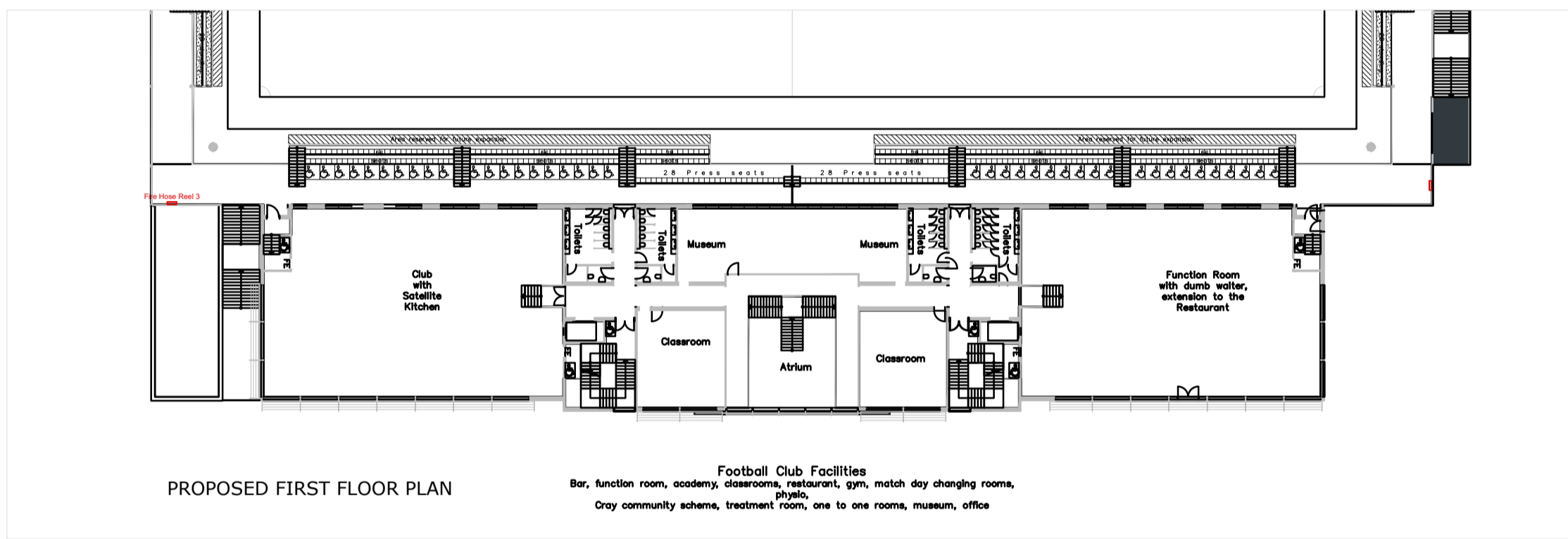
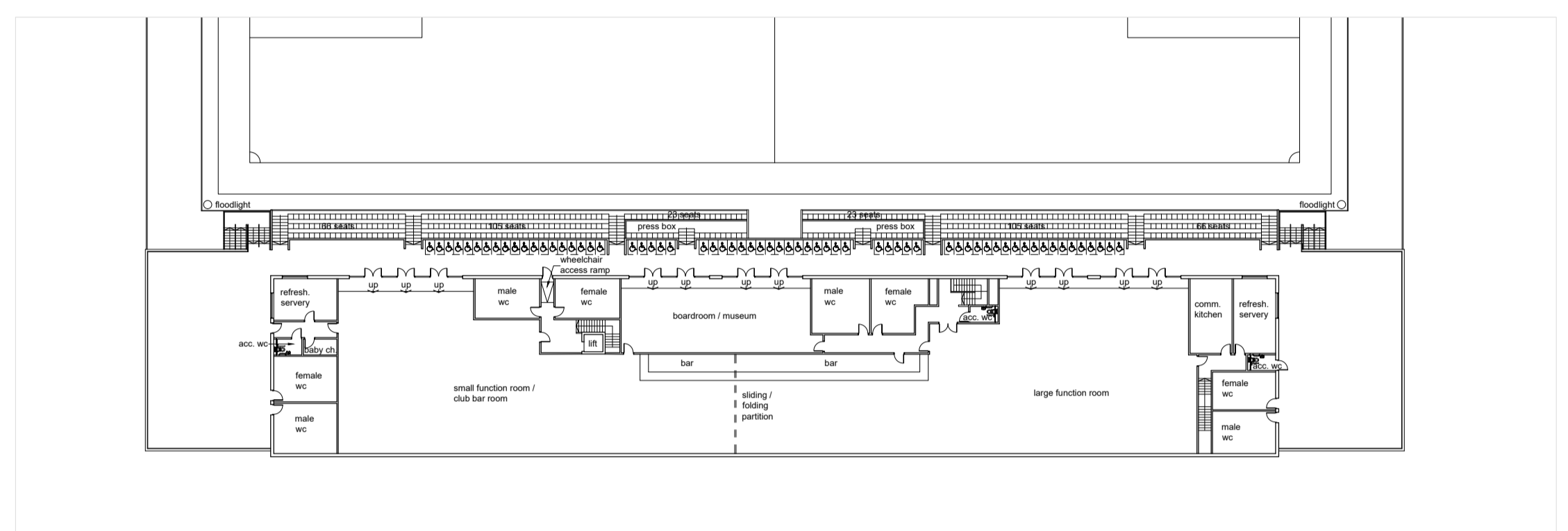
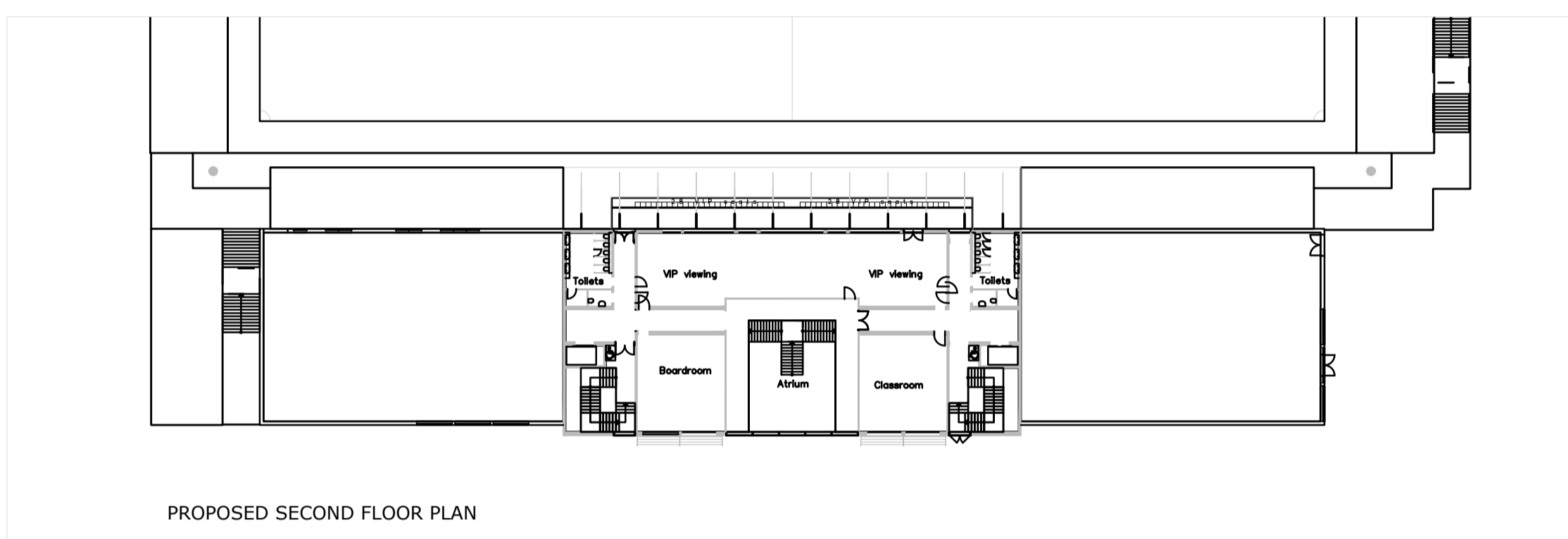
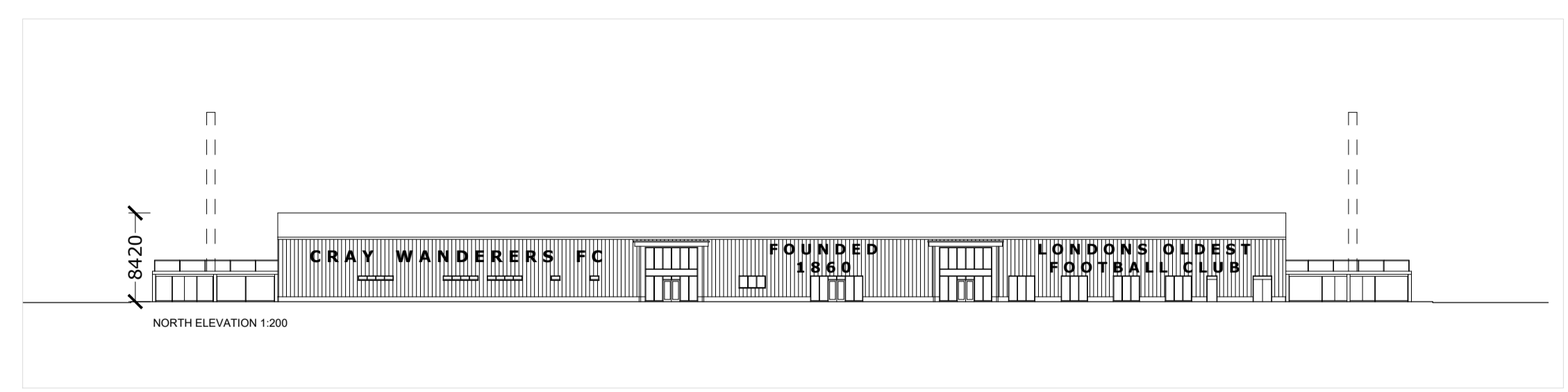
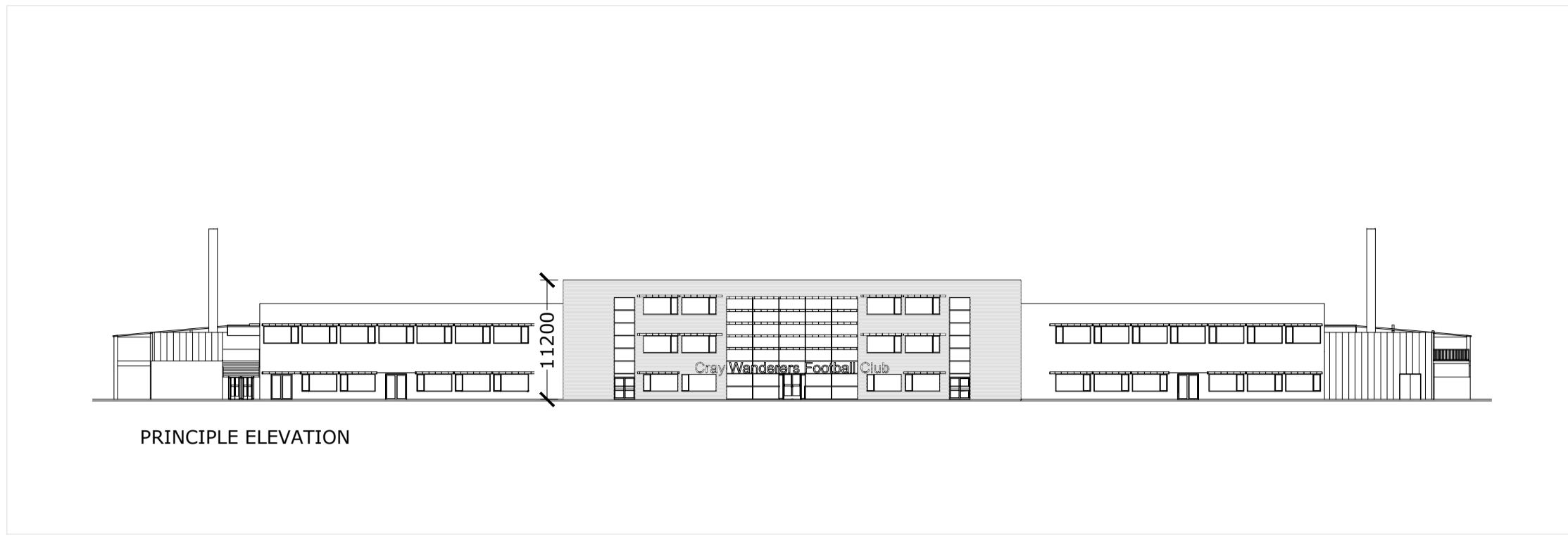

PROPOSED PLANNING APPLICATION MAIN CLUBHOUSE BUILDING

GROSS INTERNAL FLOOR AREAS-
GROUND FLOOR = 1587M²
FIRST FLOOR PLAN = 1587M²
TOTAL GIA = 3174M²

PREVIOUS PLANNING APPLICATION MAIN CLUBHOUSE BUILDING

GROSS INTERNAL FLOOR AREAS-
GROUND FLOOR = 1800M²
FIRST FLOOR PLAN = 1800M²
SECOND FLOOR PLAN = 797M²
TOTAL GIA = 4397M²

REDUCTION IN CLUBHOUSE BUILDING HEIGHT = 2.78M
TOTAL REDUCTION IN CLUBHOUSE GIA = 1223M² = 27%



P1	15.09.17	SC	GH	PLANNING ISSUE
Rev	Date	By	CHK	Comment

Client:
CRAY WANDERERS FC

Project Title:
Cray Wanderers Sports Village
Flamingo Park Sports & Leisure,
A20, Chislehurst, Kent. BR7 6HL

Drawing Title:
Main Clubhouse Building
GIA Comparison with
Previous Planning Application

Status:
PLANNING ISSUE

Drawn By:	Designed By:	Checked By:	Approved By:
SC	GH	BH	SP
Original Issue Date:		Scale @ A1:	
15/09/2017		1:500	

Job No/ File Ref	160801
Drawing Number	554
Revision	P1