

ALL DIMENSIONS, LEVELS AND CLEARANCES TO BE CHECKED ON SITE PRIOR TO WORKS COMMENCING

THIS DRAWING SHOULD BE READ IN CONJUNCTION WITH ALL OTHER PROJECT RELATED DRAWINGS, SPECIFICATIONS AND DOCUMENTS AS PART OF A SINGLE PROJECT PACKAGE.

ANY DISCREPANCY BETWEEN THIS DRAWING, OTHER DRAWINGS FORMING PART OF THIS CONTRACT, OR THE SPECIFICATION / BILLS OF QUANTITIES MUST BE CLARIFIED BEFORE COMMENCEMENT OF ANY WORK OR ORDERING OF ANY MATERIALS.

PLEASE CONSULT THE AUTHOR OR PROJECT MANAGER SHOULD THE READER REQUIRE CLARIFICATION ON ANY PART OF THIS DRAWING.

THE COPYRIGHT OF THE DRAWING AND DESIGN IS THE PROPERTY OF THE COMPANY. THIS INFORMATION HAS BEEN ISSUED UNDER SPECIFIC TERMS FOR THIS PROJECT AND MAY ONLY BE USED AND REPRODUCED ACCORDINGLY.

NOTES

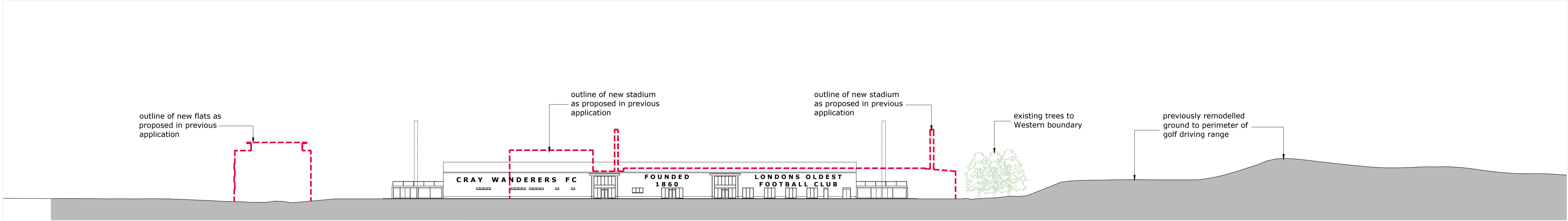

SITE SECTION - AS PROPOSED - ELEVATION FACING A20 - SHOWING PREVIOUS APPLICATION OUTLINE 1:500

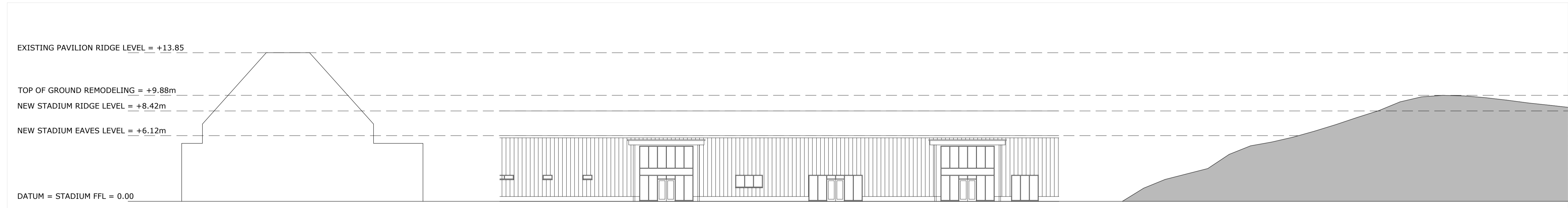

INDICATIVE DRAWING SHOWING COMPARATIVE SITE LEVELS 1:200

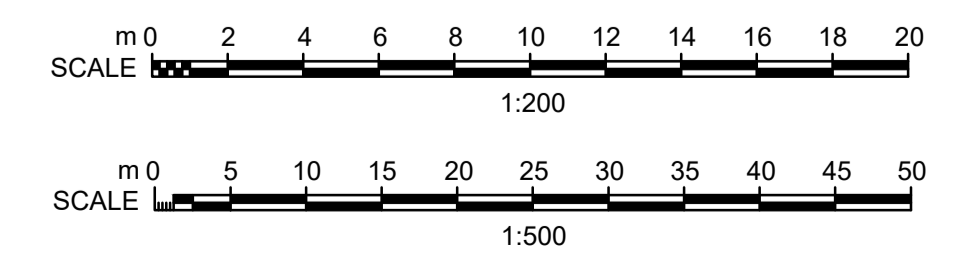

P1	15.09.17	SC	GH	PLANNING ISSUE
Rev	Date	By	CHK	Comment

Client:
CRAY WANDERERS FC

Project Title:
Cray Wanderers Sports Village Flamingo Park Sports & Leisure, A20, Chislehurst, Kent. BR7 6HL

Drawing Title:
Proposed Site Section and Site Level Comparison

Status:
PLANNING ISSUE

Drawn By:	Designed By:	Checked By:	Approved By:
SC	GH	BH	SP

Original Issue Date:
15/09/2017

Scale @ A1:
AS SHOWN

Job No/ File Ref	160801
Drawing Number	553
Revision	P1